

# THE CITY OF NAPOLEON

BUILDING & ZONING DEPARTMENT

255 W. RIVERVIEW

(419)592-4010

---

## Plumbing Permit

Permit Number: PL2006-71

Page 1 of 1

Printed: 12/18/2006

---

### ADDRESS:

**426 Clinton St. W.**

### Applicant

Name: Phillip & Jodie Wolf

Address: 426 W Clinton St

Approval Date: 12/18/2006

419-599-1021

---

### Owners

Name: Mr. Phillip & Jodie Wolf

Address: 426 W Clinton St

Napoleon, OH 43545

Phone: 419-599-1021

---

### Contractors

#### Fees and Receipts:

Number	Description	Amount
FEE2006-591	Plumbing/outside clean out	\$25.00
<b>Total Fees:</b>		<b>\$25.00</b>
RCPT2006-385		\$25.00
<b>Total Receipts:</b>		<b>\$25.00</b>

sewer repairs

APPLICANTS SIGNATURE: \_\_\_\_\_ DATE: \_\_\_\_\_

REMINDER: YOU MUST CALL (419)592-4010 FOR AN INSPECTION

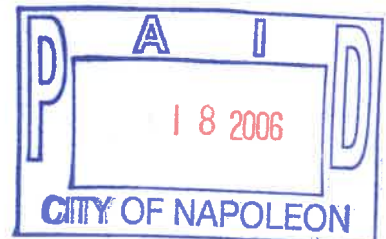

100



Date Installed: 12-18-06  
 Installed by: Phillip Wolf  
 Inspected by: Rex Moll

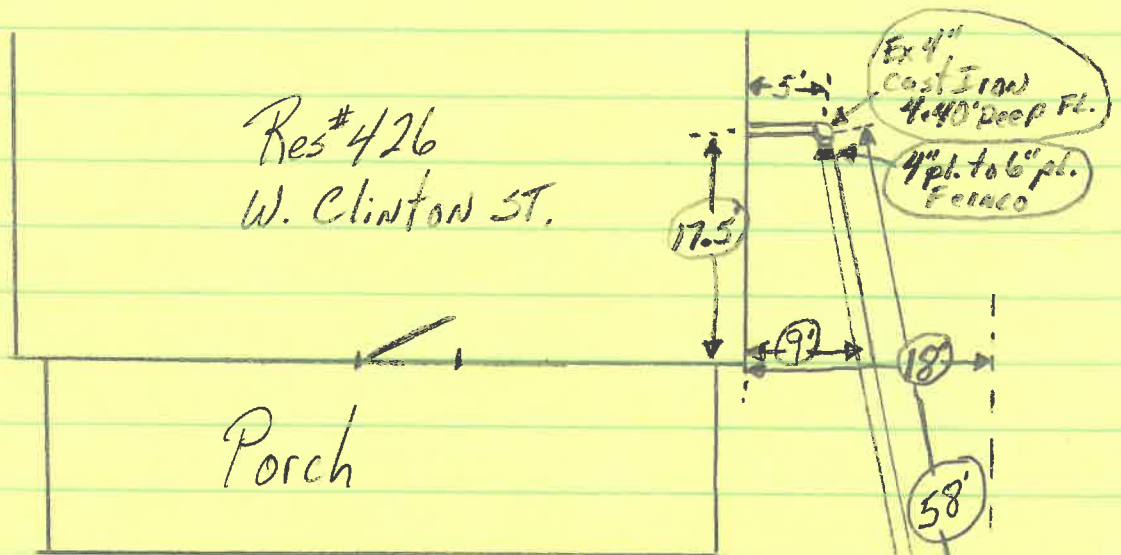

Ex 4" Cast Iron  
 4.40' Deep Ft.  
 4" pl. to 6" pl.  
 Ferraco

6"-90° Bend  
 6.5' Deep

Note: Home Owner used  
 Glue Joint type  
 of pipe, not  
 recommended to  
 be used in the  
 city of Napoleon

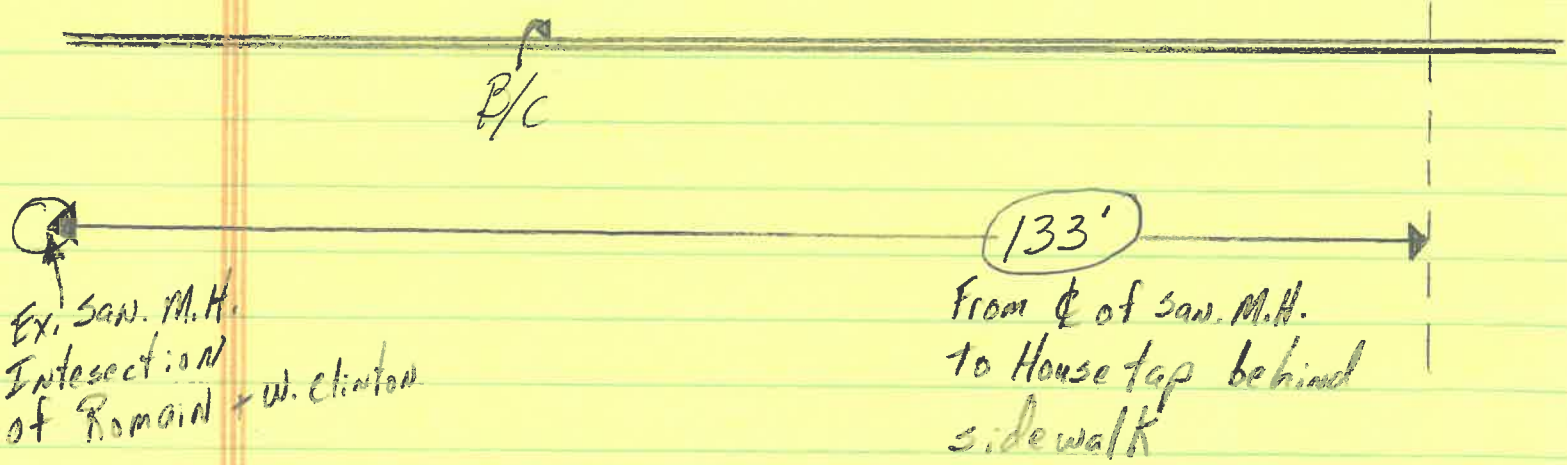

Ex. San. M.H.  
 Intesection of  
 Romain + W. Clinton

133'  
 From C of San. M.H.  
 to House top behind  
 sidewalk



Date Installed: 12-18-06  
Installed by: Phillip Wolf  
Inspected by: Rex Moll

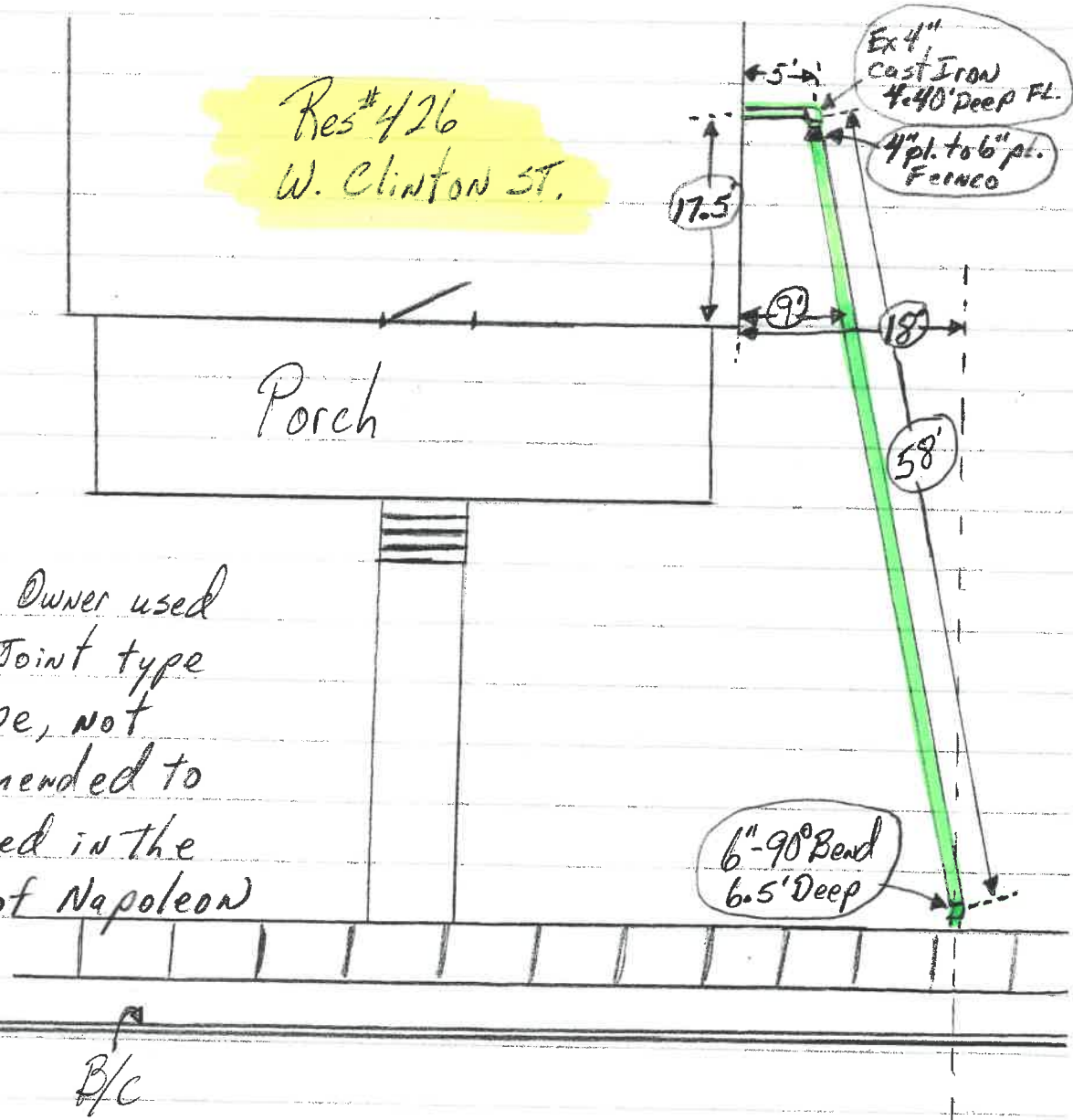

Note: Home Owner used  
Glue Joint type  
of pipe, not  
recommended to  
be used in the  
city of Napoleon

Ex. San. M.H.  
Intersection  
of Romaine & W. Clinton

133'  
From  $\phi$  of San. M.H.  
to House tap behind  
sidewalk



**THE CITY OF NAPOLEON  
BUILDING & ZONING DEPARTMENT  
255 W. RIVERVIEW  
(419)592-4010**

---

**Inspection Record**

**Inspection #:** INSP2006-254

Page: 1

Printed: 12/18/2006

---

**Address:** 426 Clinton St. W.  
Napoleon, OH 43545

**Reference #:** PL2006-71

**Applicant:** Mr. Phillip & Jodie Wolf

**Directions To Parcel:**

**Inspection Type:** Plumbing

**Date:** 12/18/2006

**Inspector:** Rex Moll

**Status:** Complete

**Passed?**

**Required Steps:**

**Comments:** HOME OWNER USED GLUE JOINT TYPE OF PIPE, NOT RECOMMENDED TO BE USED IN THE CITY OF NAPOLEON

**Inspection Checklist:**

- |                                       |                          |
|---------------------------------------|--------------------------|
| <input type="checkbox"/> Drains       | <input type="checkbox"/> |
| <input type="checkbox"/> Vents        | <input type="checkbox"/> |
| <input type="checkbox"/> Traps        | <input type="checkbox"/> |
| <input type="checkbox"/> Clean-Outs   | <input type="checkbox"/> |
| <input type="checkbox"/> Water Supply | <input type="checkbox"/> |
| <input type="checkbox"/> Gas Supply   | <input type="checkbox"/> |
| <input type="checkbox"/>              | <input type="checkbox"/> |
| <input type="checkbox"/>              | <input type="checkbox"/> |

---

**Corrections:**

**Correction Code:**

**Date:**

**Correction Description:**

**Status:**

**Correction Made Date:**

---

**Conditions:**

**Condition Code:**

**Description:**

**Date:**

**Department:**

**Status:**

---

**Other Fields:**





# CITY OF NAPOLEON GENERAL PERMIT APPLICATION

THIS APPLICATION IS FOR RESIDENTIAL CONSTRUCTION INCLUDING BUILDING, ELECTRICAL, PLUMBING, MECHANICAL, DEMOLITIONS, REMODELING.

DATE: 12/15/06 JOB LOCATION: \_\_\_\_\_

OWNER: Jodie Wolf PHONE: 419-599-1021

OWNER ADDRESS: 426 W. Clinton St. CITY: Napoleon ZIP: 43545

CONTRACTOR: Self

PHONE #: \_\_\_\_\_ CELL PHONE# \_\_\_\_\_

CONTRACTOR LICENSED WITH THE CITY OF NAPOLEON?: YES  NO:

Is any of the above job going to be subcontracted out? Yes  No:

If yes to whom: \_\_\_\_\_

DESCRIPTION OF WORK TO BE PERFORMED: cleaning sewer pipe  
ESTIMATED COMPLETION DATE: \_\_\_\_\_

## PLEASE MARK THE TYPE OF WORK YOU WILL BE PERFORMING

- |                                                     |                                                     |
|-----------------------------------------------------|-----------------------------------------------------|
| <input type="checkbox"/> A/C ADD ON                 | <input type="checkbox"/> REMODELING                 |
| <input type="checkbox"/> BOILER REPLACEMENT         | <input type="checkbox"/> ROOFING                    |
| <input type="checkbox"/> CURBING                    | <input checked="" type="checkbox"/> SEWER REPAIRS** |
| <input type="checkbox"/> DECKS *                    | <input type="checkbox"/> SIDEWALK*                  |
| <input type="checkbox"/> DRIVEWAY*                  | <input type="checkbox"/> SIDING                     |
| <input type="checkbox"/> ELECTRICAL SERVICE UPGRADE | <input type="checkbox"/> STORAGE SHED*              |
| <input type="checkbox"/> ELECTRICAL SERVICE NEW     | <input type="checkbox"/> SWIMMING POOL*             |
| <input type="checkbox"/> FENCE*                     | <input type="checkbox"/> FURNACE REPLACEMENT        |
| <input type="checkbox"/> ADDITIONS*                 | <input type="checkbox"/> TEMP ELECTRIC              |
| <input type="checkbox"/> FURNACE NEW                | <input type="checkbox"/> WATER TAP (size _____")    |
| <input type="checkbox"/> LAWN METER                 | <input type="checkbox"/> WINDOWS                    |
| <input type="checkbox"/> PLUMBING                   | <input type="checkbox"/> ZONING                     |

\*PLEASE INCLUDE A PICTURE SHOWING MEASUREMENTS FROM EXISTING STRUCTURES AND PROPERTY LINES. INDICATING THE TYPE OF WORK YOU WISH TO PERFORM.

\*\* IF WORK REQUIRES GOING INTO THE STREET A STREET BOND IS REQUIRED!

FOR PERMIT COSTS PLEASE FILL OUT REVERSE SIDE.

## PERMIT COST WORKSHEET

JOB	BASE FEE	TOTAL
SIDING (only) TOTAL SQ _____ X 1.00 +	\$5.00 =	\$ _____
ROOFING (only) TOTAL SQ _____ X 1.00 +	\$5.00 =	\$ _____
WINDOWS / DOORS(only) # ____ X 1.00 +	\$5.00 =	\$ _____
ELECTRICAL # OF CIRCUITS ____ X 3.00 +	\$15.00 =	\$ _____
ELECTRICAL SERVICE UPGRADE	\$15.00 =	\$ _____
PLUMBING (INSIDE) replacing/ repairs	\$10.00 =	\$ _____
SEWER (OUTSIDE)	\$25.00 =	\$ <u>25.00</u>
WATER HEATER	\$5.00 =	\$ _____
SHED UNDER 200 SQ FT (over 200 see chart)	\$ 5.00 =	\$ _____
FURNACE OR A/C (REPLACEMENT)	\$ 5.00 =	\$ _____
DEMOLITION (only)	\$30.00 =	\$ _____
SIDEWALK REPLACEMENT/ NEW	\$25.00 =	\$ _____
DRIVEWAY	\$25.00 =	\$ _____

ALL CONSTRUCTION, ALTERATIONS, REMODELING, SHEDS, DECKS & FENCES NOT LISTED ABOVE IS BASED ON COST OF WORK BEING PERFORMED.

COST OF WORK \$ \_\_\_\_\_ (SEE CHART) \$ \_\_\_\_\_

0.00	-	250.00	0.00	11,000.00	-	11,999.00	25.00
250.00	-	1,000.00	10.00	12,000.00	-	12,999.00	26.00
1,000.00	-	1,999.00	12.00	13,000.00	-	13,999.00	27.00
2,000.00	-	2,999.00	14.00	14,000.00	-	14,999.00	28.00
3,000.00	-	3,999.00	16.00	15,000.00	-	15,999.00	29.00
4,000.00	-	4,999.00	18.00	16,000.00	-	16,999.00	30.00
5,000.00	-	5,999.00	19.00	17,000.00	-	17,999.00	31.00
6,000.00	-	6,999.00	20.00	18,000.00	-	18,999.00	32.00
7,000.00	-	7,999.00	21.00	19,000.00	-	19,999.00	33.00
8,000.00	-	8,999.00	22.00	20,000.00	-	20,999.00	34.00
9,000.00	-	9,999.00	23.00	21,000.00	-	21,999.00	35.00
10,000.00	-	10,999.00	24.00	22,000.00	-	22,999.00	36.00
				Over 22,999		Please Call	

\*OTHER FEES NOT LISTED MAY APPLY